3. Stimme in C (Bass)

Erde singe!

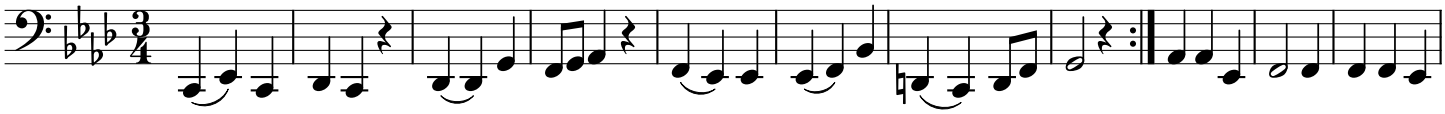

12

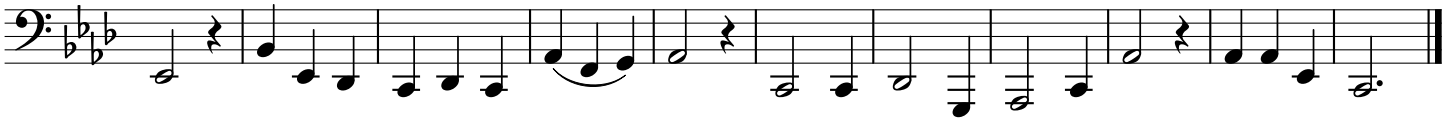

©Leonhard Ritthaler Eigenverlag 85113 Böhmfeld, Bayern